



باب القصر
BAB AL QASR

BAB AL QASR 28

ROYAL
RESIDENCE

By

Burtville
DEVELOPMENTS

Where Architecture, Luxury, and Prestige
Come Together



03 | Welcome to
BAB AL QASR ROYAL RESIDENCE 28

04 | Why
BRANDED BAB AL QASR?

07 | Why
ROYAL?



08 | Why
RESIDENCE 28?

18 | Why
BURTVILLE
DEVELOPMENTS?

22 | Why
AL REEM ISLAND?

23 | Why
ABU DHABI?



Welcome to

Bab Al Qasr Royal Residence 28

A Statement of Timeless Architecture

Bab Al Qasr Royal Residence 28 brings refined elegance and timeless charm to Al Reem Island. Ideally located opposite Sorbonne University Abu Dhabi, this distinguished residence blends soft French-inspired design with graceful architectural harmony.

Each home is thoughtfully crafted to provide calm comfort, flowing spaces, and beautiful open views. With amenities created for both relaxation and everyday ease, Bab Al Qasr Royal Residence 28 reflects prestige, comfort, and lasting value, a true expression of elevated living.



Why Branded Bab Al Qasr?

Five-star service, at your comfort, on your terms

Bab Al Qasr stands as one of Abu Dhabi's most distinguished hotels, admired for its majestic architecture and five-star service. This branded residence reflects the same spirit of grace and quality. Residents benefit from optional à-la-carte services, creating a living experience where the ease of luxury and the comfort of home come together seamlessly.



Live With 5-Star Services

Bring hotel comfort to your home

As a resident of Bab Al Qasr Royal Residence 28, you can use a range of 5-star services whenever you like, paid only when needed. Live the comfort and prestige of hotel living, just the way you want it.



Personal Services

- Valet Parking
- Housekeeping & Laundry
- Childcare Services
- In-Residence Dining
- Move-in Coordination

Travel & Transportation

- Car Rental
- Flight Reservation
- Airport & Ground Transportation

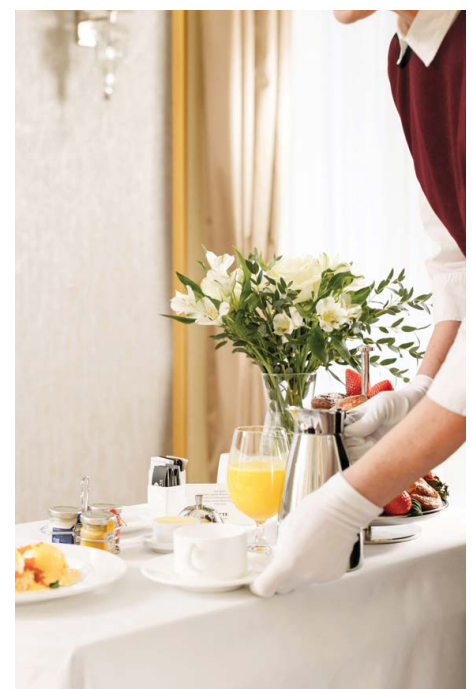

Bab Al Qasr Hotel Privileges

Your home extends to the shores of luxury

*Every resident at Bab Al Qasr Royal Residence 28 gets exclusive Bab Al Qasr Hotel privileges, including:
Complimentary access to the private beach and pool at Bab Al Qasr Hotel.*



Exclusive 25% Discount On

- Best Available Rates for Hotel Rooms & Apartments
- Dining at All Hotel Restaurants
- Events and Meeting Rooms Bookings
- Allure Beauty Salon
- Ayana Spa Treatments
- Sea Hero Watersports
- Health Club Memberships



These privileges make every day feel like a resort stay, blending home comfort with 5-star luxury living.





Why Royal?

A Royal lifestyle beside a world-class academic landmark

Bab Al Qasr Royal Residence 28, an Icon of timeless French elegance in the heart of Al Reem Island standing proudly opposite Sorbonne University, is a building inspired by classic French style. This special address brings a new meaning to elegance with its unique arches, tall columns, and a large high-ceiling lobby that reminds you of royal French palaces. The word “Royal” in its name is more than just a label, it reflects the grand design that combines stylish details with French luxury. From its impressive exterior to the carefully crafted design, every part of the tower shows timeless beauty. With wide views, top-class features, and a prime location in Al Reem Island, this residential project offers a one-of-a-kind living experience, created for those who value tradition, beauty, and high-end living.

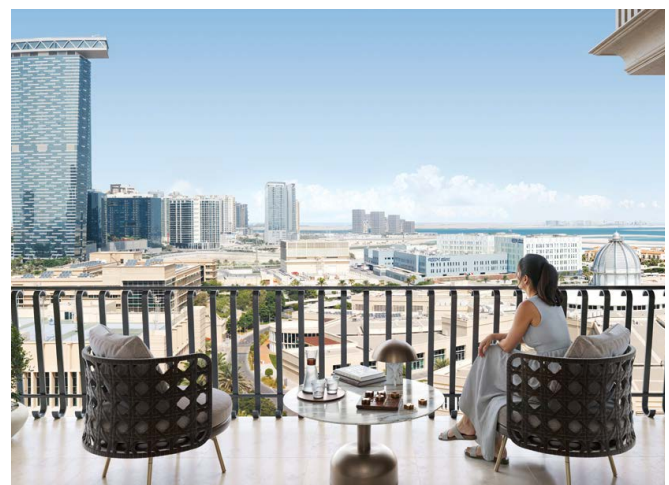



Why Residence 28?

Designed for Living Well, Every Day

Bab Al Qasr Royal Residence 28 presents refined architecture, generous layouts, and a selection of 1 to 5 bedroom units designed for comfort and privacy.

Elevated amenities, including the rooftop infinity pool, elegant lounges, landscaped areas, and a dedicated library and co-working space, shape a lifestyle of quiet luxury.

With a three-level parking and well-planned spaces, the residence offers ease, elegance, and everyday convenience on Al Reem Island.





Project Facts

Project Name

Bab Al Qasr Royal Residence 28

Property Type

Bab Al Qasr Branded Residential Project

Building Coverage

12,000 sq.ft (22%)

Landscape Coverage

42,324 sq.ft (78%)

Floors

GF + 2 Podium + 21 Floors + Rooftop

Furnishing

Fully furnished with high-end brands
(THE One, Roca, Siemens, OTIS, Samsung)

Plot

C28

Plot Area

54,324 sq.ft

Location

Al Reem Island, Abu Dhabi

Ceiling Height

3.6 m (slab to slab)

Expected Service Charges

16-18 AED (Per sq.ft.)

Parking

- 1 & 2-bedroom units get 1 space
- 3, 4, & 5-bedroom units get 2 spaces
- 25 spaces for electric vehicles
- Parking spaces for residents, visitors, retail, & valet service

Unit Mix

Ranging from 1 to 5 BR

Ownership

Freehold

Retail

One retail shop

Elevators

3 elevators + 1 service lift

Handover

Q4/2029

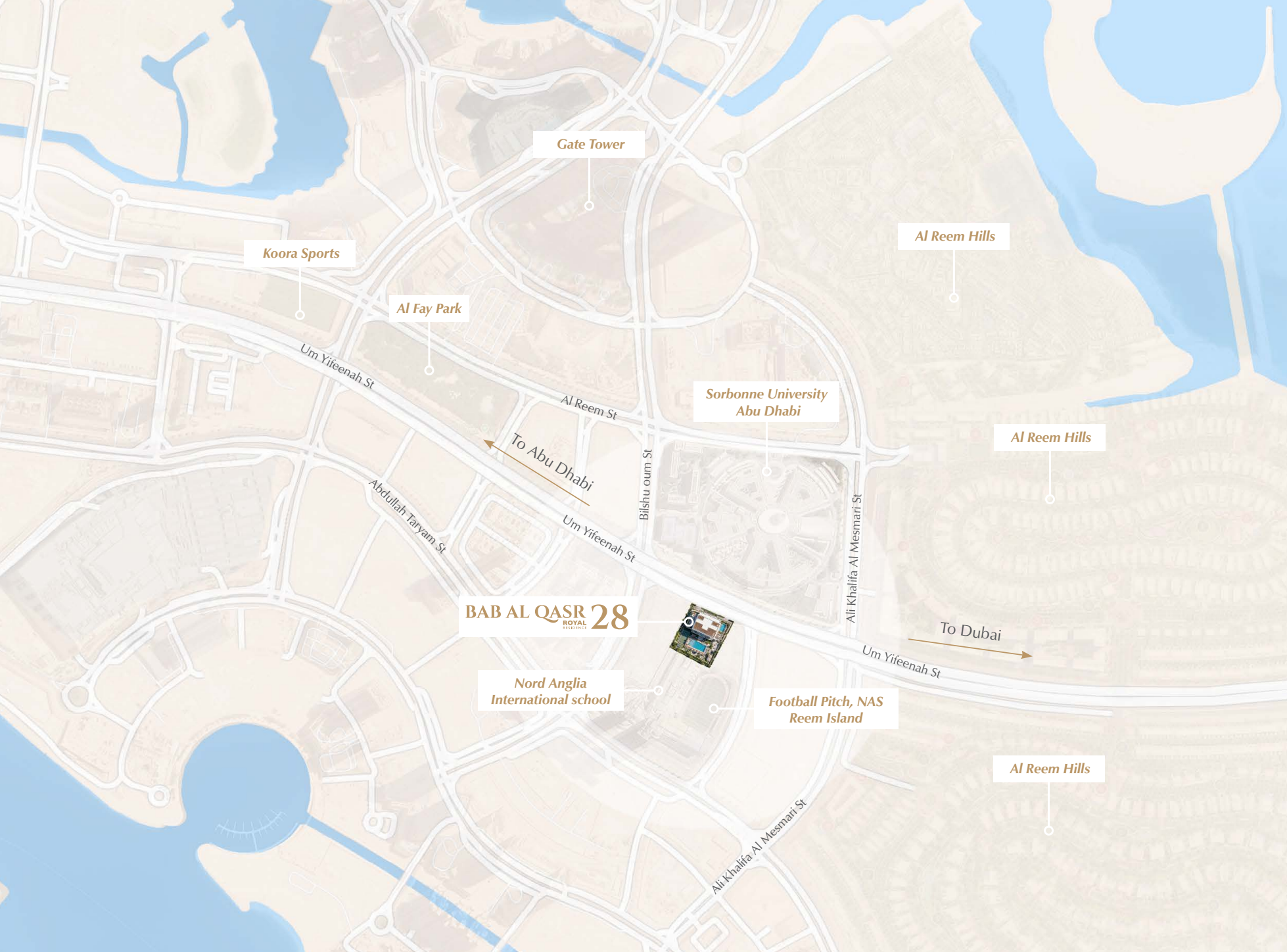

Where Life Connects

EDUCATION

Sorbonne University Abu Dhabi	Opposite
Nord Anglia International School	1 Mins
GEMS World Academy Abu Dhabi	3 Mins
Repton School Abu Dhabi	4 Mins
New York University Abu Dhabi	25 Mins

PARKS & LEISURE

Abu Dhabi Corniche District	15 Mins
Saadiyat Cultural District	24 Mins
Yas Island Leisure District	33 Mins

SHOPPING & LIFESTYLE

Reem Mall	4 Mins
Abu Dhabi Mall	10 Mins
The Galleria Mall	10 Mins

TRAVEL & CONNECTIVITY

Zayed International Airport	25 Mins
-----------------------------	---------

HEALTHCARE

Burjeel Hospital	9 Mins
Cleveland Clinic Abu Dhabi	10 Mins



Amenities



Architectural Highlights

- G + 2 Podium Levels + 21 Residential Floors + Rooftop
- French-inspired design with grand arches & high-ceiling lobby
- Lush landscaped surroundings



Parking & Access

- G+2 levels of podium parking
- Dedicated visitor parking
- EV charging stations
- Passenger elevators & Service lift



Retail

- One retail shop

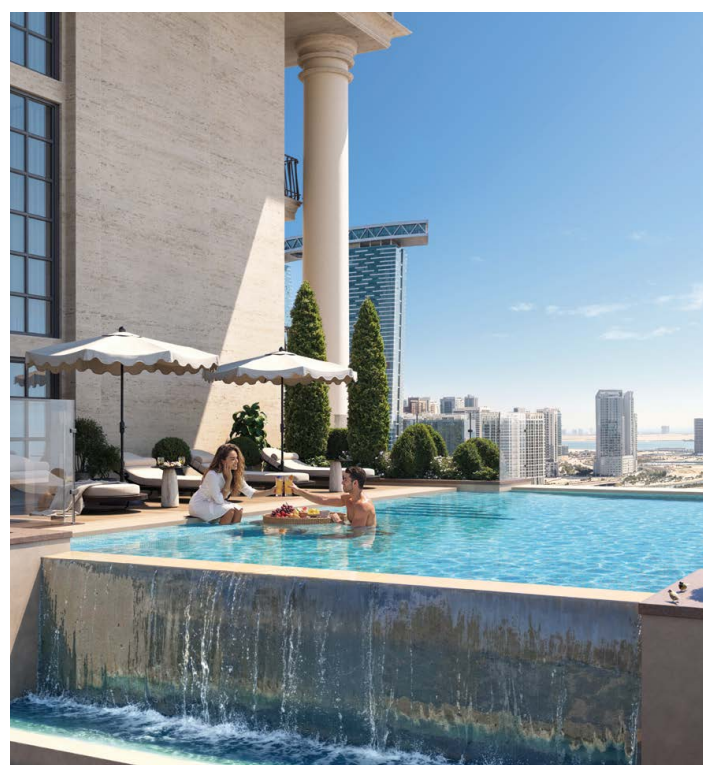

SKY AMENITIES

21st Floor

- Infinity pool (12m x 12m) with panoramic views
- Sky garden lounge for adults
- Family & Kids Sky Garden
- Water fountain feature
- Juice bar & firepit seating area
- Additional kids’ play area
- Serene outdoor lounge spaces



INDOOR WELLNESS & LEISURE

- Indoor Health Club (2,500 sq. ft):**
Steam room, sauna, aerobics studio, yoga area
- Indoor Residents’ Lounge (3,050 sq. ft):**
Dedicated zones for reading, coworking, studying, gaming & socializing
- Children’s Creative Learning Area**

OUTDOOR AMENITIES

Podium Level - 3rd Floor

- Infinity pool (20m x 10m)
- Kids pool (10m x 5m)
- Poolside cabanas & seating, Lounge & BBQ area
- Leisure & gaming zone
- Multipurpose sports court & paddle court
- Fitness area, Event stage
- Yoga & multipurpose lawn with meditation deck
- Sunken firepit seating, Kids’ play area



LIBRARY

- A grand lounge on the 3rd floor invites you to read, study, play, and connect.*
- More than a library - it’s a space where ideas & friendships grow.



Interiors Designed For *Refined Living*

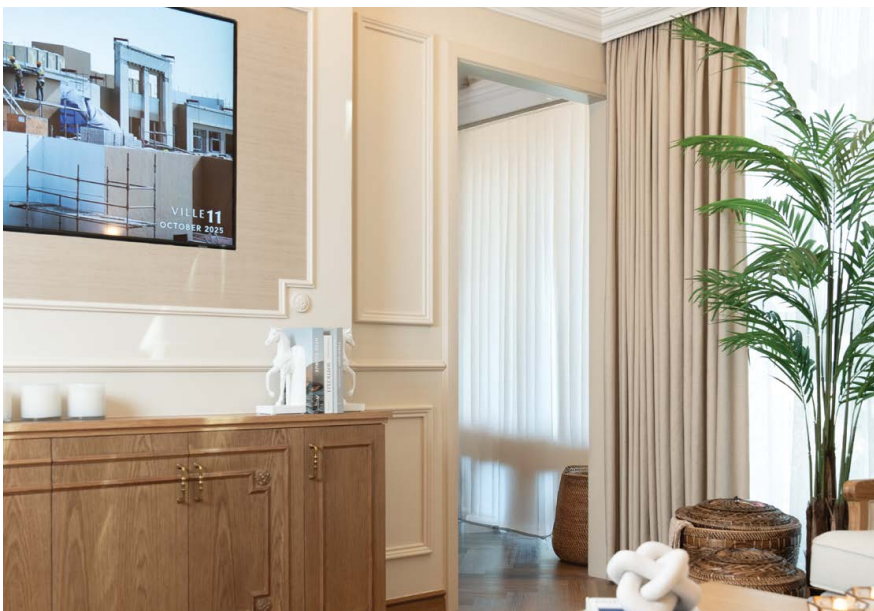
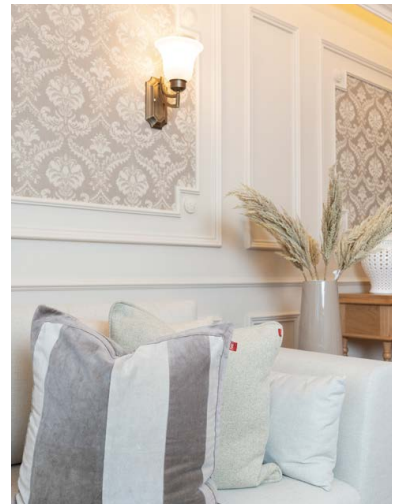

Interiors Shaped for Comfort and Quiet Luxury

Step into a unit designed for comfort, light, and simple elegance. Spacious living areas open toward landscaped views, allowing natural light to fill the interiors, while parquet flooring runs throughout the entire unit, adding warmth and a refined touch to every space.

Semi-closed kitchens come fully equipped with branded appliances, offering both practicality and style. Bedrooms include built-in wardrobes, and bathrooms are finished with premium sanitary ware for a soft sense of everyday luxury.



Furnished With a Touch of

Everyday Luxury



01 Living Room

- Sofa Set
- Armchair
- Center Table
- Side Tables
- TV Unit
- Rug
- Artwork
- Table Lamps
- Chandelier
- Cushions

02 Dining Room

- Dining Table
- Dining Chairs
- Rug
- Chandelier

03 Master Bedroom

- King-Size Bed
- Bedside Tables
- Table Lamps
- Dressing Table
- Pouf
- Mirror
- Rug
- Ceiling Lights
- Premium Mattress
- Cushions
- Artwork
- Chandelier

04 Twin Bedrooms

- Twin Beds
- Bedside Tables
- Table Lamps
- Rugs
- Premium Mattresses

05 Artwork & Accents

- Artwork in Communal Corridors
- Decorative Pieces in Bathrooms
- Custom Artwork Concealing DB Panels

06 Stairwell Accents

For Duplex Units

- Framed Artwork
- Decorative Vase
- Ceiling Lamp

07 Appliances & Electronics

- TV - Samsung
- Washing Machine - Siemens
- Electric Cooker with Hood & Oven - Siemens
- Refrigerator - Siemens
- Dishwasher - Siemens





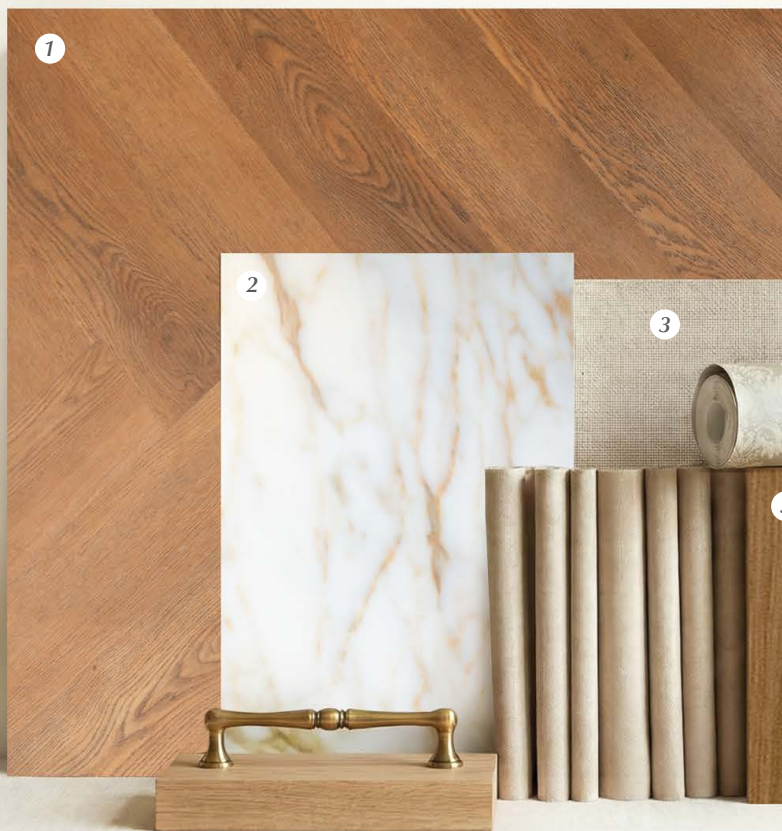

Naturally Selected, Elegantly Aligned

1. Parquet Wood Flooring
2. Natural Marble
3. Wallpaper
4. Decorative Wall Finishes
5. Wooden Finishes

Brands We Use

A home touched by brands that last

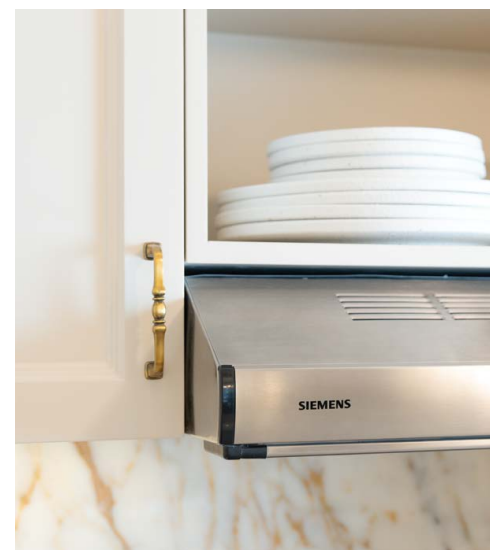

Furniture



Sanitary ware



Television



Kitchen Appliances



Elevators



Why Burtville Developments?

Designing timeless residences that reflect the taste of elegance & luxury

Burtville Developments builds homes with beauty, precision, and a touch of luxury. Every detail is finished with care, and every project moves forward with trust and clear progress. Through our live construction streaming, buyers can see each step as it happens.

From Ville 11 and Ville 12 to the Bab Al Qasr collection across Masdar City, Yas Bay, and Al Raha Beach, our projects stand for quality that lasts.

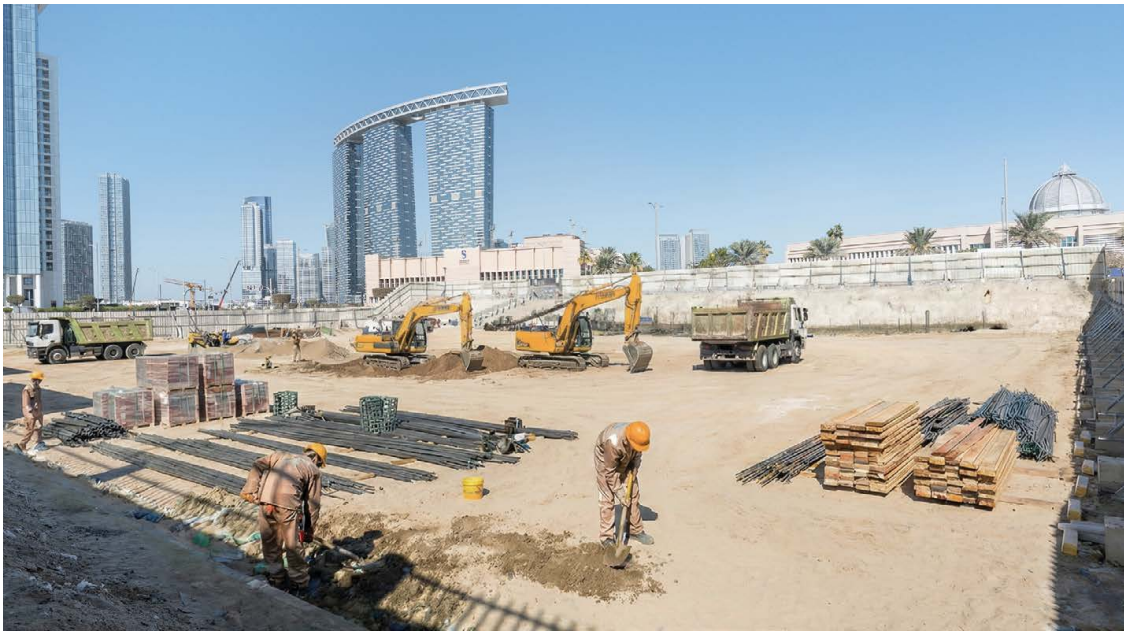

BAB AL QASR 28
ROYAL
RESIDENCE

Construction Has Begun

Construction Updates Across Our Projects As
of December 2025



BAB AL QASR 66
GARDEN
RESIDENCE

5.9%



VILLE 11

91.3%

Construction Updates Across Our Projects As
of December 2025



BAB AL QASR 25
RESIDENCE

33%



BAB AL QASR 31
RESIDENCE

33.2%

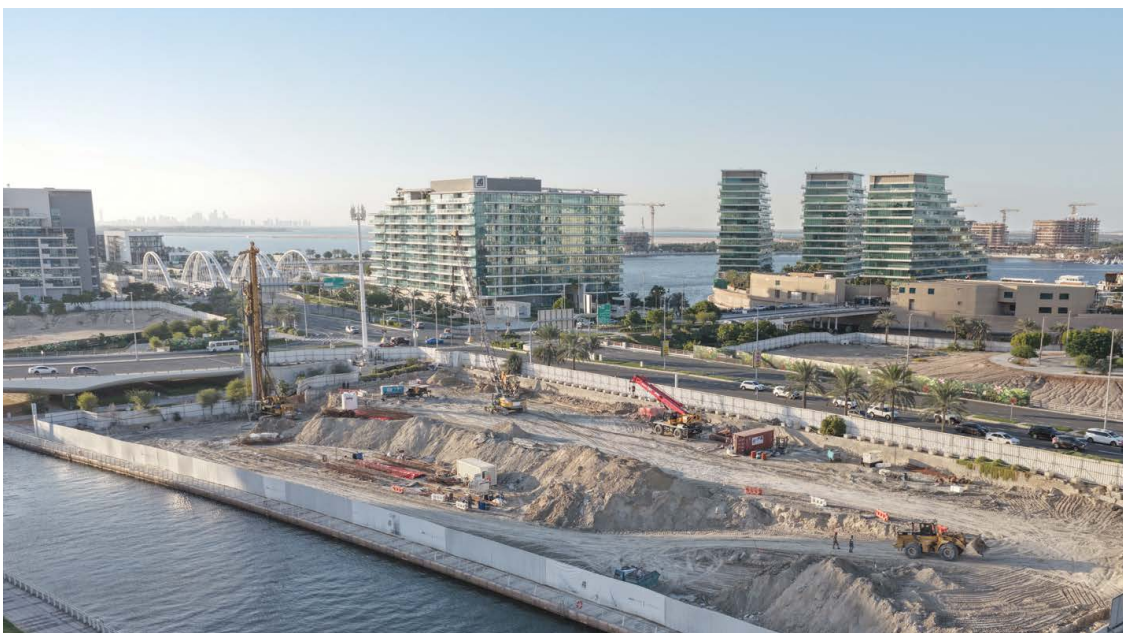

BAB AL QASR 22
CANAL VIEW
RESIDENCE

10.7%

Construction Updates Across Our Projects As
of December 2025



VILLE 12
34.3%



BAB AL QASR 18
32.4%



BAB AL QASR 19
30.4%



Why Al Reem Island?

A world within the city, where life meets the sea

A refined island setting where waterfront calm meets the rhythm of city life. Surrounded by cafés, shopping, and open promenades, and just minutes from Yas Island's 13 entertainment landmarks, Al Reem Island offers a well-connected lifestyle.

Home to reputed international schools and universities, it is an ideal choice for families and professionals shaping their future in Abu Dhabi.



Why Abu Dhabi?

The city of stability, beauty, and opportunity

Abu Dhabi is experiencing a remarkable rise in real estate, driven by strong economic growth, long-term stability, and a lifestyle that attracts families and investors alike. Known for its safety, cultural richness, and exceptional quality of life, it has become one of the region's most desirable places to live and invest.

Bab Al Qasr Royal Residence 28 reflects this momentum, offering royal comfort, refined design, and lasting value in a distinguished address.



Burtville.com